

2020-21 Ensemble Audition Excerpts

Trumpet

1. Mozart, W.A.: *Serenade for Orchestra No. 9 in D major K. 320*
2. Ravel, Maurice: *Bolero*
3. Mahler, Gustav: *Symphony No. 9*
4. Shostakovich, Dmitri: *Symphony No. 9 in E-flat Major, Op. 70*

All excerpts are attached below.

Serenade #9
(Posthorn)

W. A. MOZART, K. 320/335
(1756 - 1791)

TRIO II (♩ = 138)

Post - Horn
in A

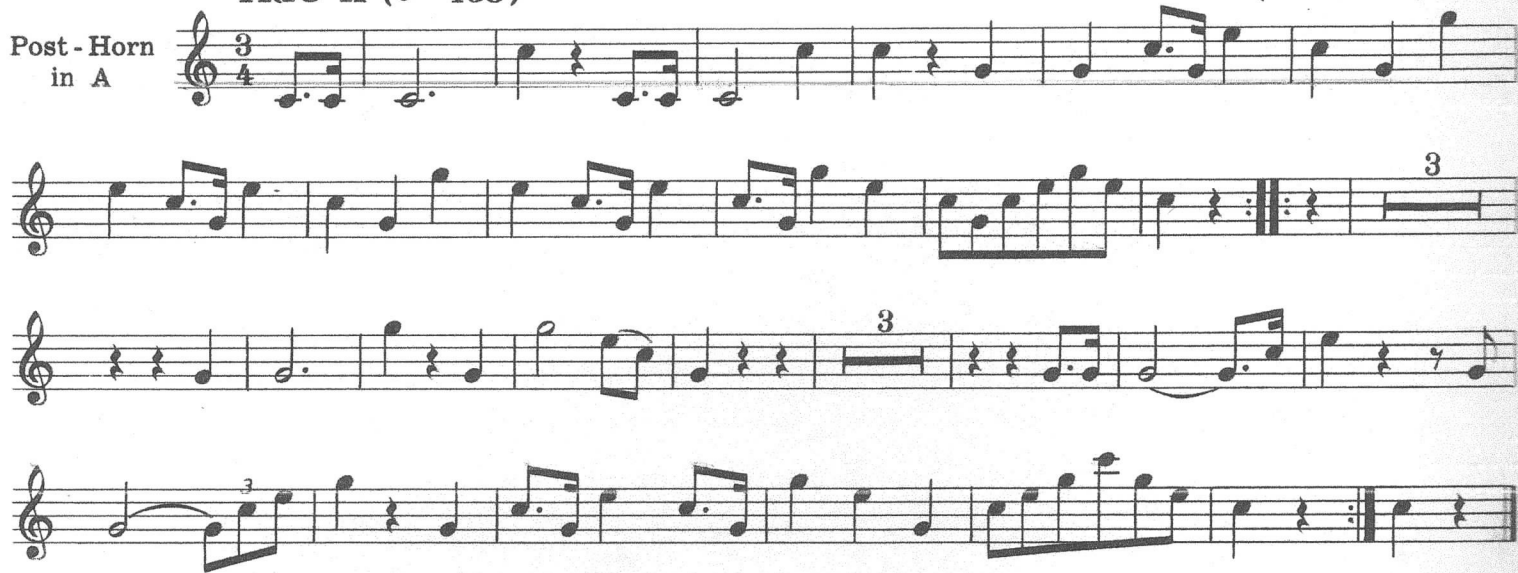

Bolero

Maurice Ravel

2 bars after rehearsal 5

Tempo di Bolero moderato assai ♩ = 72

Sord. Solo

Trumpet in C

mp

6

Sehr gemächlich (♩ = 60)

(♩ etwas langsamer wie früher ♩ =)
frei vorgetragen. (Wie die Weise eines Posthorns.)

Posthorn in B♭

Mahler 3
(posthorn)

Symphony #9

DMITRI SHOSTAKOVICH, Op. 70
(b. 1906)

I. Allegro $\text{♩} = 132$

2. Trpts in B \flat 1. senza sord.

f *senza sord.* *ff* *f*

III. Presto $\text{♩} = 126$

ff *mf* *ff* *ff* *f*

V. Allegretto $\text{♩} = 100$

f cresc. *poco ritenuto* *a tempo* *f non troppo*